

Schedule "A" to Bylaw No. 76-2022

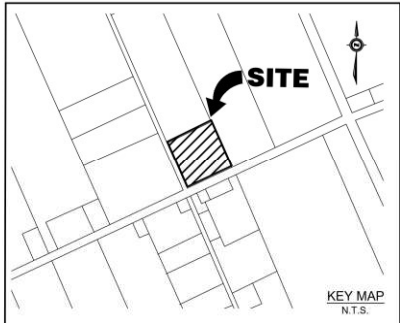

LEGEND	
—	SUBDIVISION BOUNDARY
---	PROPOSED RIGHT OF WAY
---	PROPOSED PROPERTY LINES
---	EDGE OF EXISTING PAVEMENT
---	EDGE OF EXISTING DRIVE
---	PROPOSED SANITARY SEWER
---	EXISTING SANITARY SEWER
---	PROPOSED STORM SEWER
---	EXISTING STORM SEWER
---	PROPOSED SUBDRAIN
---	EXISTING WATERMAIN
---	EXISTING WATERMAIN
---	PROPOSED SANITARY SERVICE
---	PROPOSED WATER SERVICE
---	EXISTING UNDERGROUND TV CABLE
---	EXISTING UNDERGROUND GAS LINE
---	EXISTING UNDERGROUND HYDRO CABLE
---	EXISTING UNDERGROUND TELEPHONE CABLE
●	PROPOSED SANITARY MANHOLE
●	EXISTING SANITARY MANHOLE
●	PROPOSED STORM MANHOLE
●	EXISTING STORM MANHOLE
●	PROPOSED CATCH-BASIN MANHOLE
●	EXISTING CATCH-BASIN MANHOLE
●	PROPOSED TWIN INLET CATCH-BASIN MANHOLE
●	EXISTING TWIN INLET CATCH-BASIN MANHOLE
●	PROPOSED CATCH BASIN
●	EXISTING CATCH BASIN
●	PROPOSED DITCH-INLET CATCH-BASIN
●	EXISTING DITCH-INLET CATCH-BASIN
●	PROPOSED SANITARY SERVICE CLEANOUT
●	EXISTING CURB STOP VALVE
●	EXISTING CURB STOP VALVE
●	PROPOSED STORM SERVICE
●	PROPOSED HYDRANT SET
●	EXISTING FIRE HYDRANT
●	PROPOSED CAP C/W THRUST BLOCK
●	PROPOSED BLOWOFF
---	EXISTING HYDRO GUY WIRE
---	EXISTING HYDRO POLE
---	EXISTING CABLE TV PEDESTAL
---	EXISTING TELEPHONE PEDESTAL
---	STANDARD IRON BAR
---	EXISTING DECIDUOUS TREE
---	EXISTING CONIFEROUS TREE
---	EXISTING GAS MARKER
---	EXISTING VENT
---	BENCH MARK
---	BENCHMARK
---	PROPOSED ELEVATION
---	EXISTING ELEVATION
---	ASPHALT REMOVAL
---	PROPOSED GATE VALVE
---	EXISTING GATE VALVE

CAUTION:
THE POSITION OF POLE LINES, CONDUITS, WATERMANS, SEWERS AND OTHER UNDERGROUND AND OVERGROUND UTILITIES AND STRUCTURES IS NOT NECESSARILY SHOWN ON THE DRAWINGS AND, WHERE SHOWN, THE ACCURACY OF THE POSITION OF SUCH UTILITIES AND STRUCTURES IS NOT GUARANTEED. BEFORE STARTING WORK, THE CONTRACTOR SHALL INFORM HIMSELF OF THE EXACT LOCATION OF ALL SUCH UTILITIES AND STRUCTURES, AND SHALL ASSUME ALL LIABILITY FOR DAMAGE TO THEM.

- Notes
1. TOPOGRAPHICAL INFORMATION DERIVED FROM FIELD SURVEY BY COBIDE ENGINEERING INC. COMPLETED ON AUGUST 16, 2021.
 2. PROPERTY BOUNDARY DERIVED FROM INFORMATION SHOWN ON REGISTERED PLAN 17-48-1416.
 3. ALL ORGANIC MATERIAL WITHIN 1.2m OF FINISHED PROFILE GRADE TO BE REMOVED FROM ALL AREAS UNDER THE TRAVELLED PORTION OF THE ROAD.
 4. COVER OVER WATERMAIN 1.8m MINIMUM AT ALL POINTS.
 5. STORM SEWERS UP TO AND INCLUDING 900mm SHALL BE BOSS 2000. ALL STORM SEWERS 1050mm AND LARGER TO BE BOSS 3000.
 6. ALL WATERMANS TO BE PVC DR 18 WITH 10mm REHAU MUNICPEX SERVICE TUBING FOR WATER SERVICES.
 7. THIS DRAWING IS NOT TO BE USED FOR CONSTRUCTION PURPOSES UNTIL STAMPED ISSUED FOR CONSTRUCTION.
 8. ALL CONSTRUCTION TO BE COMPLETED TO MUNICIPALITY OF WEST GREY ENGINEERING STANDARDS.

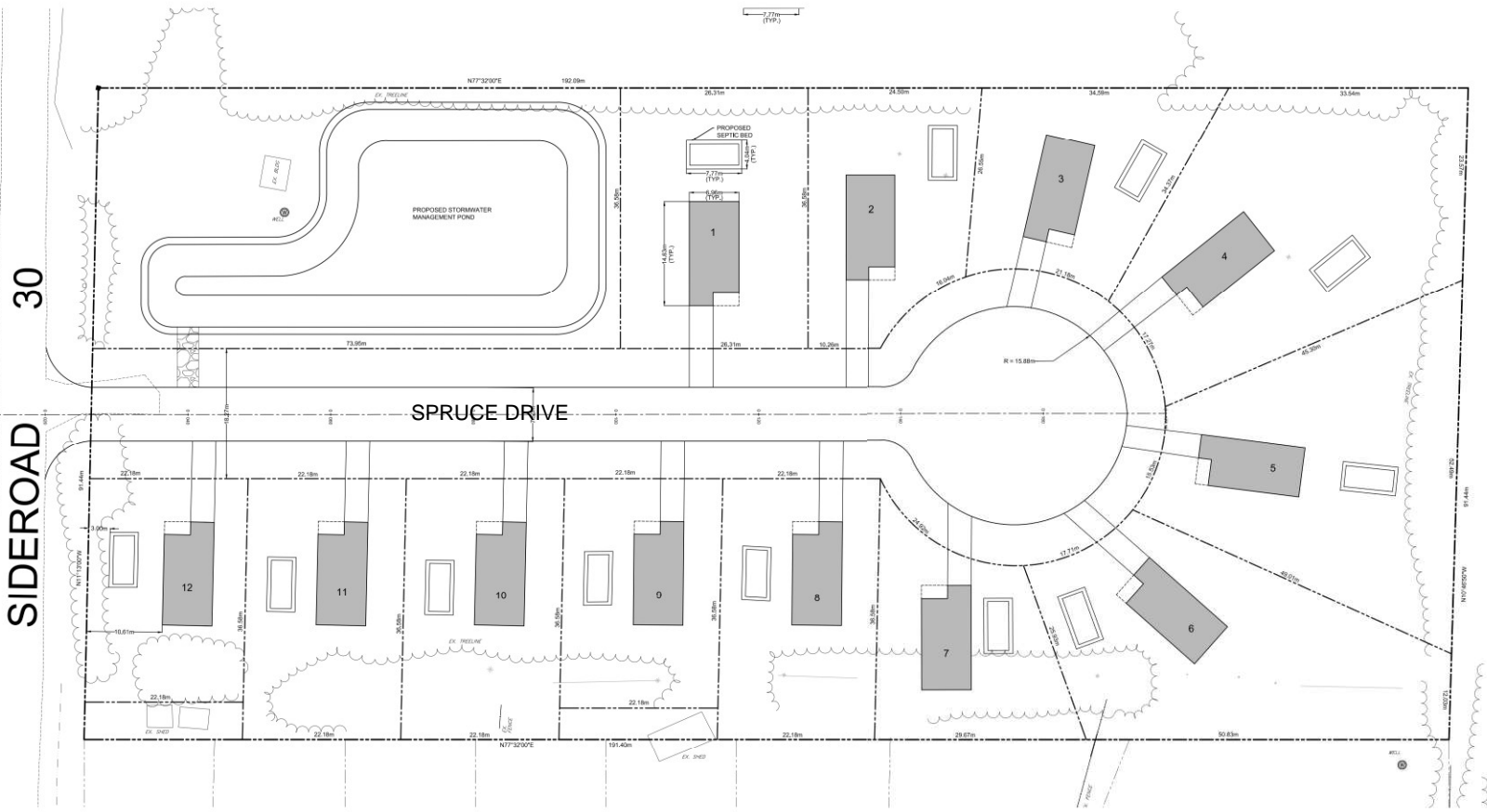

Benchmark Information	
●	TOP OF IRON BAR LOCATED IN NORTHWEST CORNER OF SUBJECT PROPERTY. ELEVATION 323.740m

2	JUL 2022	SECOND SUBMISSION	EV TLB
1	MAY 0322	FIRST SUBMISSION	EV TLB
0	APR 0422	PRELIMINARY SUBMISSION	EV TLB
No.	DATE	DESCRIPTION	BY / APPD



PROPOSED MODULAR HOME PARK
PART LOT 1 CON. 1 REG. PLAN No. 17R-1416
MUNICIPALITY OF WEST GREY
COUNTY OF GREY
GENERAL SITE PLAN

1993934 ONTARIO INC.	
Design: TLB	Scale: 1:300
Drawn: EV	Approved:
Checked: TLB	
Date: JAN 2022	
DRAWING No.	01885-SP1