

The Municipality of West Grey
Attn: Director of administration / clerk
402813 Grey county Road 4
RR#2
Durham, ON
NOG 1R0

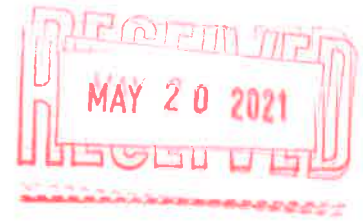

Date: May 18th 2021

Re: Request to purchase road with road allowance

Dear Ms. Scharback,

With this letter I am reaching out to you in regards to the "road" with road allowance on the north side of our property located at 232950 Concession 2 WGR, Durham ON.

This "road" is not really a road, only a small part is accessible and is in use as our driveway, attached you find some pictures and maps to illustrate the current situation.

For the last 12 years we have maintained this road as our driveway, we have graded it and put several loads of gravel on the road. We are the only property using this road.

We would like to purchase this road with road allowance, so we are asking the Municipality of West Grey to sell us this road with the road allowance.

I have not been able to find the legal description for the road, to indicate the location of the road I have attached a print-out of the Grey Count Maps GIS system and highlighted the location.

Our property information is:

Roll Number: 420501000510600

Primary Address: 232950 CONCESSION 2 WGR

Legal Description: CON;3 PT LOT 8 RP 17R1816 PART 2

Please do not hesitate to reach out to me with any questions or remarks.

We hope to hear from you.

Best regards,

A handwritten signature in blue ink, appearing to read "L. Nusselder-Sauer".

Lieselot Nusselder-Sauer
232950 Concession 2 WGR
Durham, ON
NOG 1R0
C: 519-373-3588

Attachments:

- Pictures
- Maps



Grey
County

Map Title

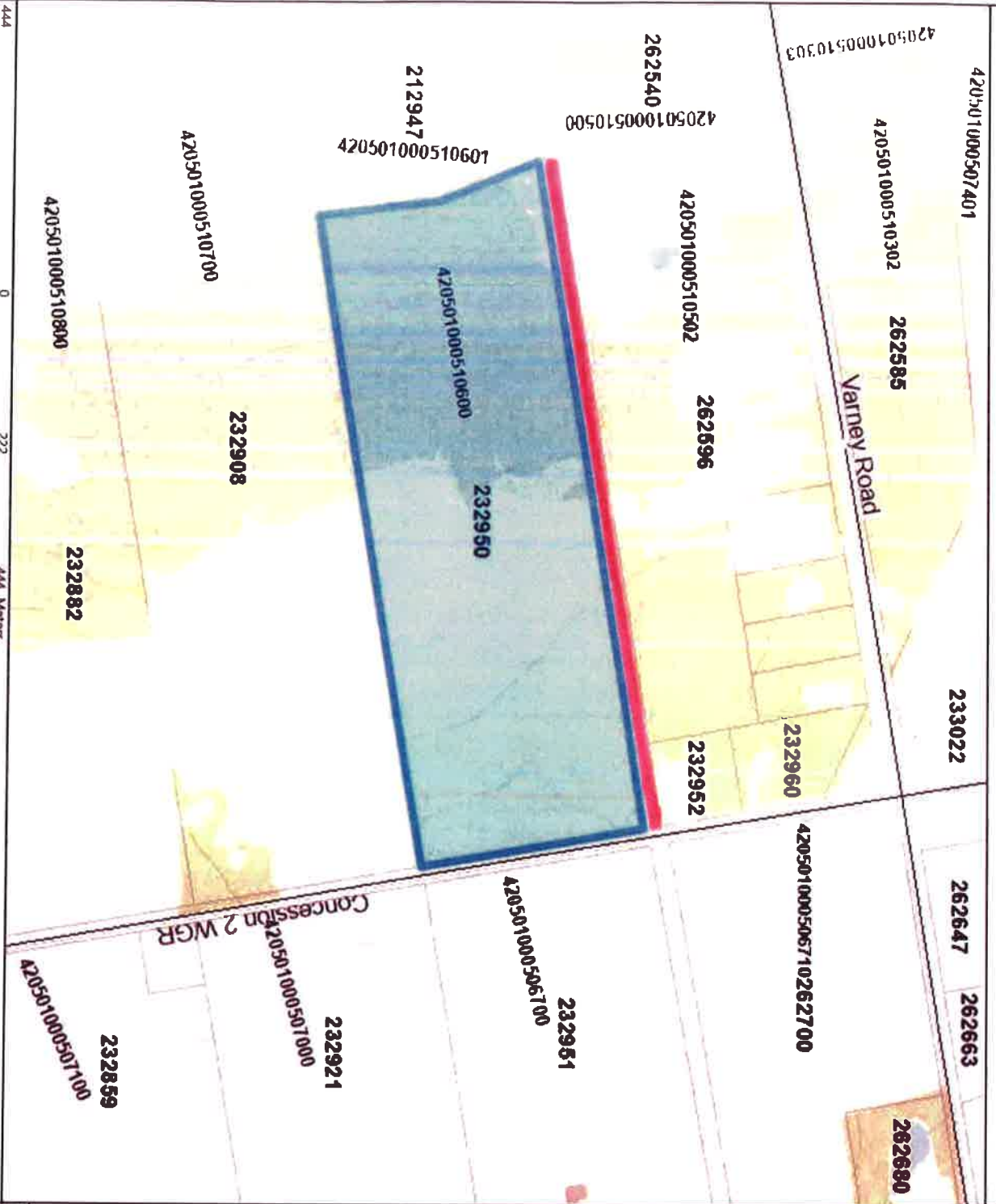

Legend

- ☐ Parcels - Current
- ☐ Roll Numbers
- ☐ Civic Numbers
- ☐ Large Scale Roads
- ☐ Provincial Highway
- ☐ County Road
- ☐ Township Road
- ☐ Seasonal Road
- ☐ Grey County Boundary

Road with Road allowance

Notes

WGS_1984_Web_Mercator_Auxiliary_Sphere

© County of Grey



This map is a user generated static output from an internet mapping site and is for reference only. Data layers that appear on this map may or may not be accurate, current, or otherwise reliable.

Printed May 19, 2021

THIS MAP IS NOT TO BE USED FOR NAVIGATION