

LEGEND	
---	APPROXIMATE PROPERTY BOUNDARY
---	EXISTING STREET/PROPERTY LINES
---	EDGE OF EXISTING PAVEMENT
---	EDGE OF EXISTING GRAVEL
---	EXISTING DITCH AND DIRECTION OF FLOW
---	EXISTING FENCE
---	EXISTING TREE LINE
---	EXISTING HYDRO GUY WIRE
---	EXISTING HYDRO POLE
---	EXISTING CABLE TV PEDESTAL
---	EXISTING TELEPHONE PEDESTAL
---	STANDARD IRON BAR
---	IRON BAR
---	EXISTING DECIDUOUS TREE AND DIAMETER
---	EXISTING CONIFEROUS TREE AND DIAMETER
---	BENCHMARK
---	REMOVAL
---	PROPOSED ELEVATION
---	EXISTING ELEVATION
---	EXISTING CONTOUR

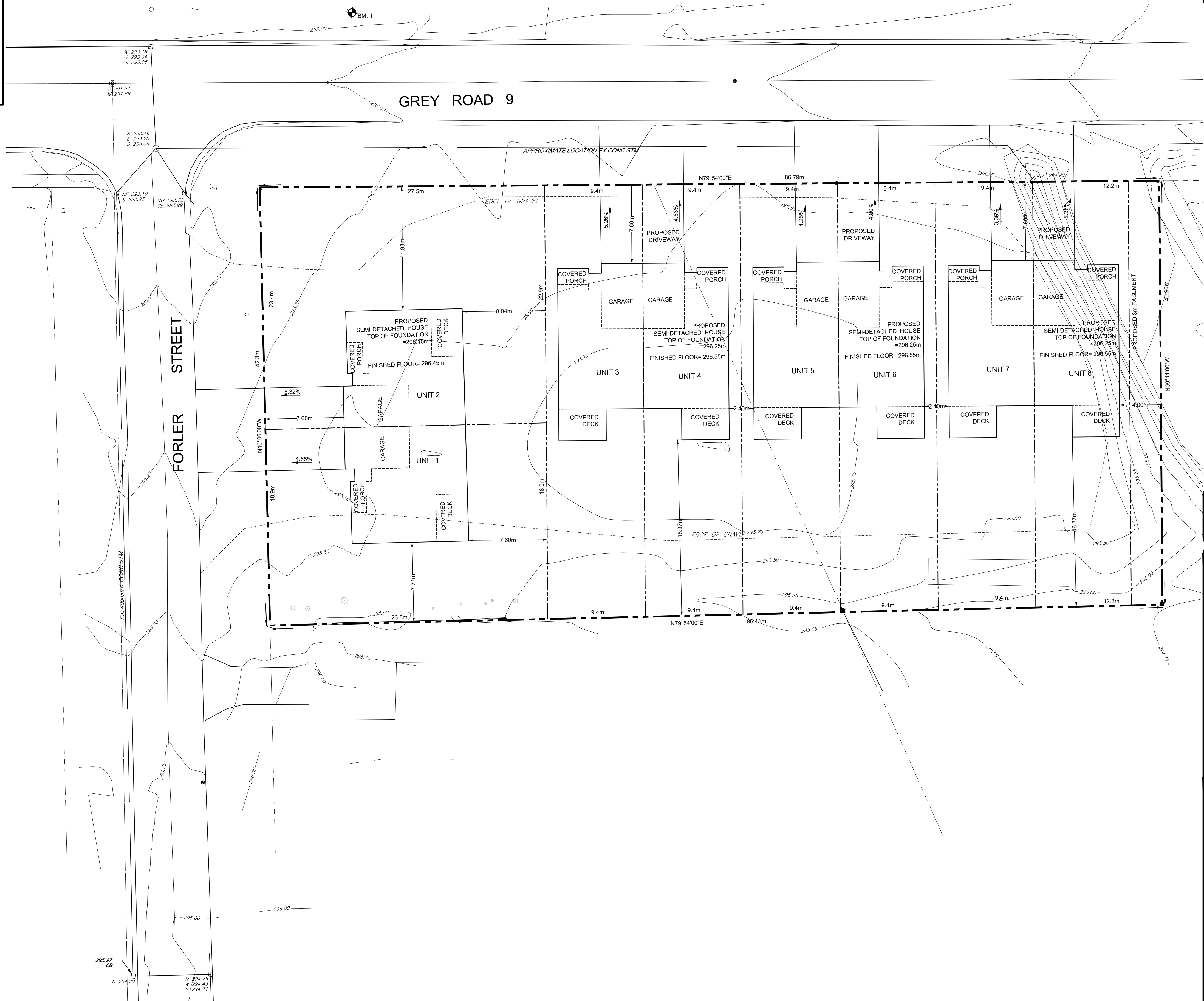

CAUTION:
THE POSITION OF POLE LINES, CONDUITS, WATERMAINS, SEWERS AND OTHER UNDERGROUND AND OVERGROUND UTILITIES AND STRUCTURES IS NOT NECESSARILY SHOWN ON THE DRAWINGS, AND, WHERE SHOWN, THE ACCURACY OF THE POSITION OF SUCH UTILITIES AND STRUCTURES IS NOT GUARANTEED. BEFORE STARTING WORK, THE CONTRACTOR SHALL INFORM THEMSELF OF THE EXACT LOCATION OF ALL SUCH UTILITIES AND STRUCTURES, AND SHALL ASSUME ALL LIABILITY FOR DAMAGE TO THEM.

Notes

1. TOPOGRAPHICAL SURVEY COMPLETED BY SMC GEOMATICS IN AUGUST 2020.
2. PROPERTY BOUNDARY IS APPROXIMATE ONLY AND IS DERIVED FROM INFORMATION SHOWN ON PLAN 16R-8546

Benchmark Information	
BM1	NAIL IN HYDRO POLE ON THE NORTH SIDE OF QUEEN STREET, ADJACENT TO THE SUBJECT PROPERTY.
ELEVATION	295.16m

No.	DATE	DESCRIPTION	BY	APPD
2	JUL 5/21	THIRD SUBMISSION	TLB	TLB
1	JAN 13/21	SECOND SUBMISSION	TLB	TLB
0	SEP 24/20	FIRST SUBMISSION	TLB	TLB
REVISION / ISSUE				

Seal not valid unless signed and dated

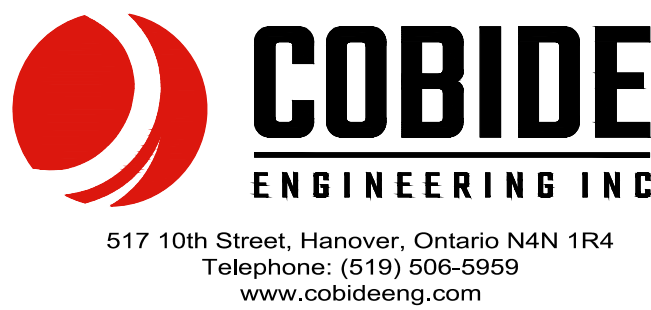

Title: 221126 COUNTY RD. 9
VILLAGE OF NEUSTADT
MUNICIPALITY OF WEST GREY
PROPOSED SITE PLAN

Client: CHAD AND BECKY WELTZ

Design: TLB Scale: 1:200

Drawn: AEV Approved:
Checked: TLB
Date: SEP 2020 Design Engineer

DRAWING No. 01871-SP1

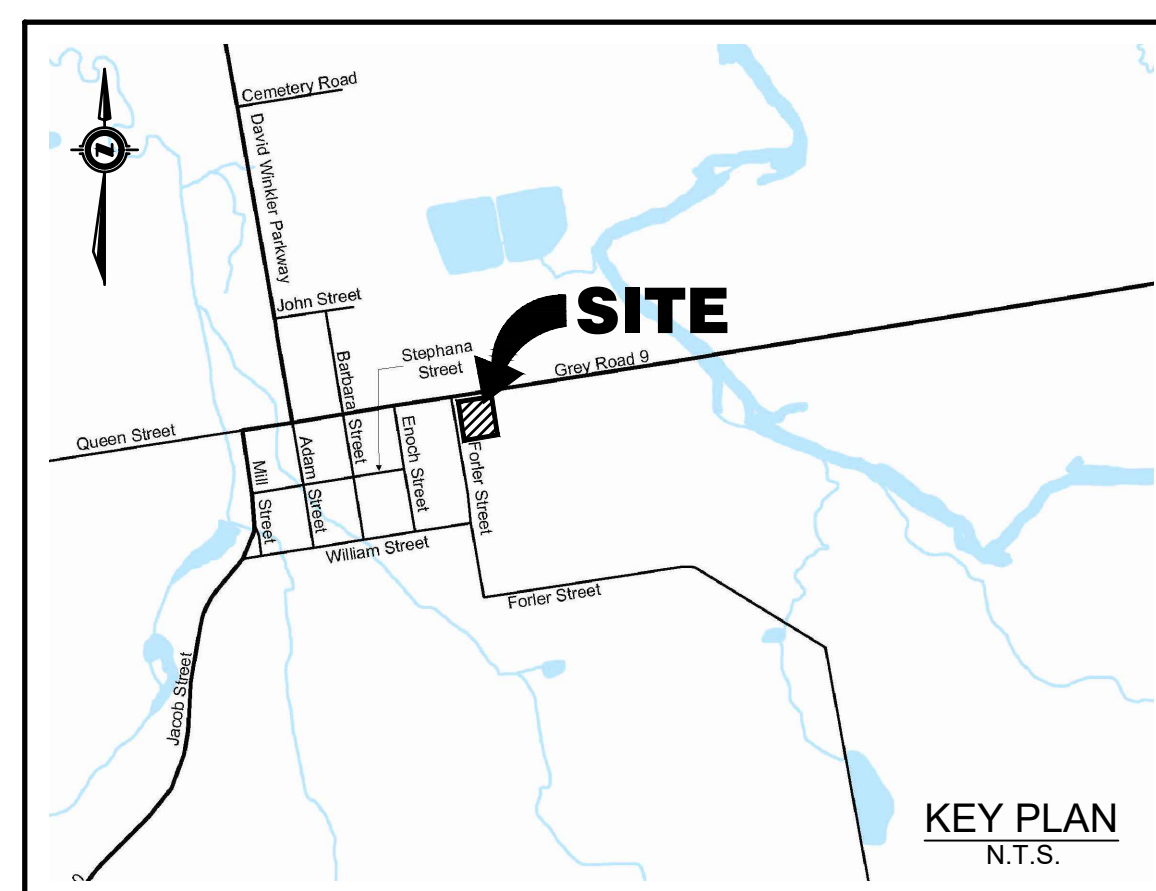

CAUTION:
THE POSITION OF POLE LINES, CONDUITS, WATERMAINS, SEWERS AND
OTHER UNDERGROUND AND OVERGROUND UTILITIES AND STRUCTURES IS
NOT NECESSARILY SHOWN ON THE DRAWINGS, AND, WHERE SHOWN, THE
ACCURACY OF THE POSITION OF SUCH UTILITIES AND STRUCTURES IS
NOT GUARANTEED. BEFORE STARTING WORK, THE CONTRACTOR SHALL
INFORM HIMSELF OF THE EXACT LOCATION OF ALL SUCH UTILITIES AND
STRUCTURES, AND SHALL ASSUME ALL LIABILITY FOR DAMAGE TO THEM.

Notes

2. PROPERTY BOUNDARY IS APPROXIMATE ONLY AND IS DERIVED FROM INFORMATION SHOWN ON PLAN 16R-8546

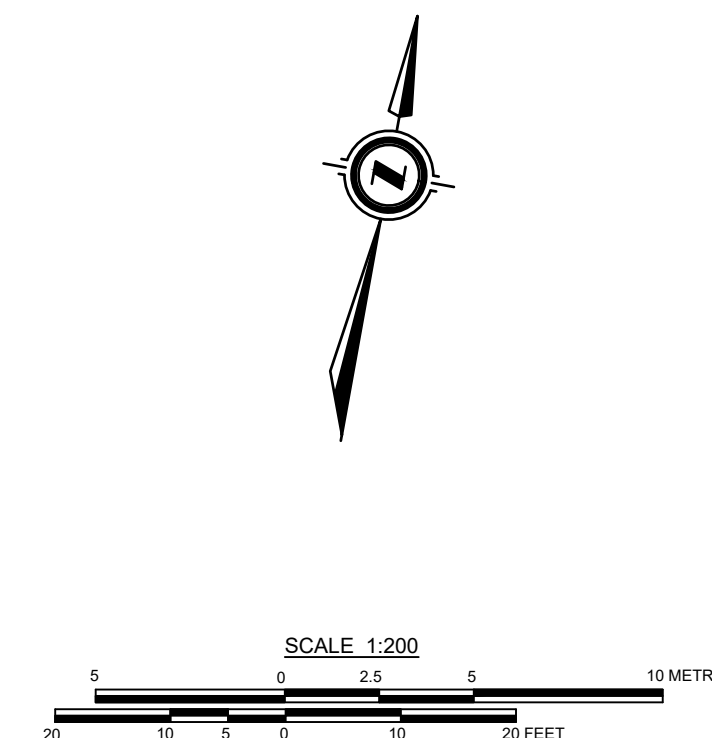
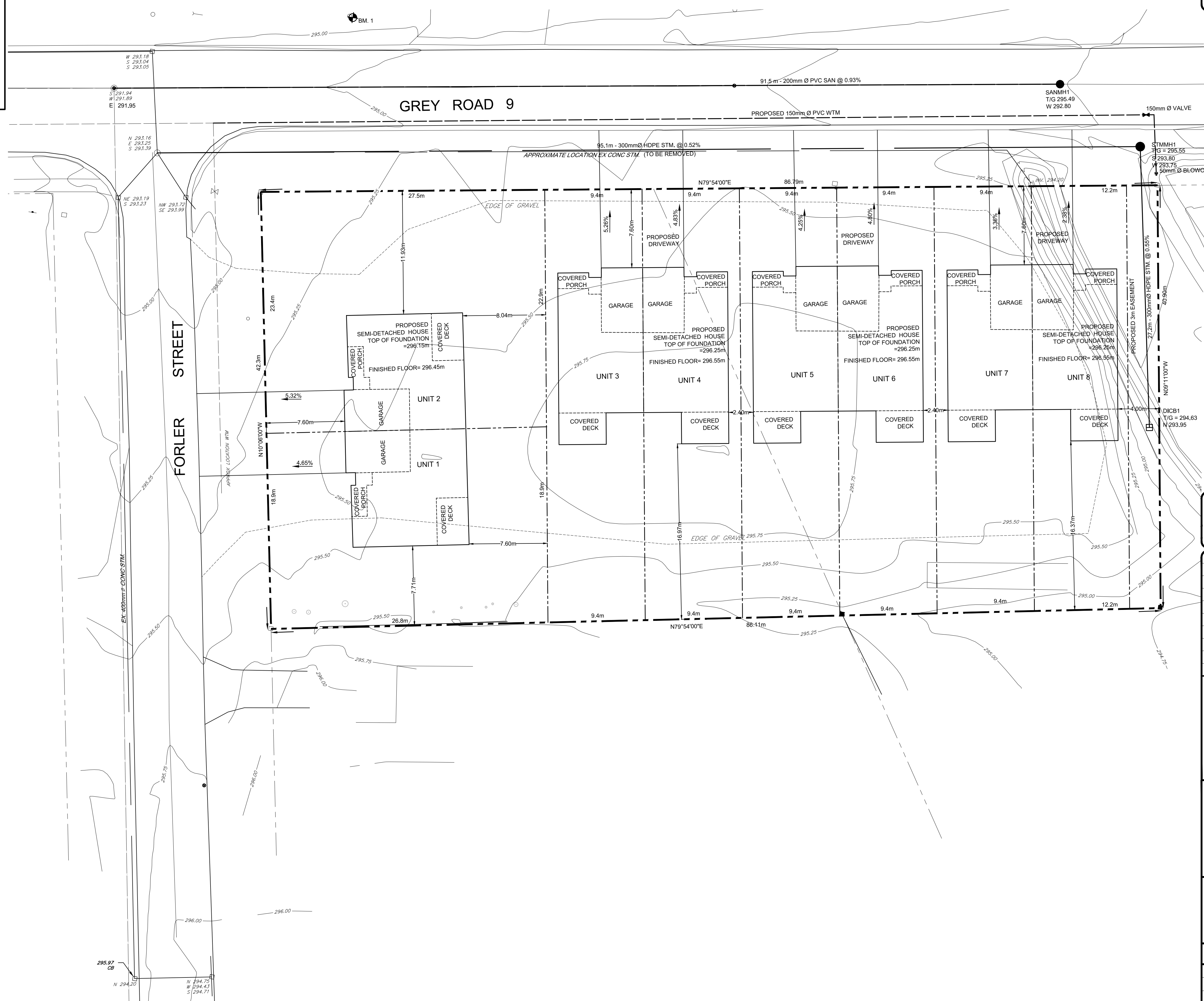
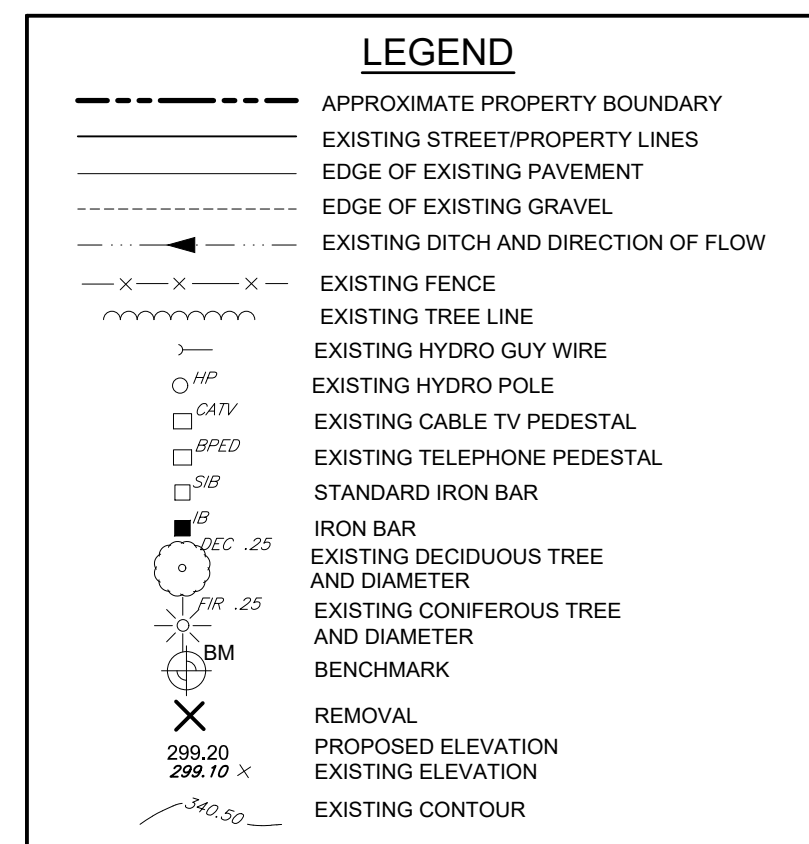

Benchmark Information

BM1 NAIL IN HYDRO POLE ON THE NORTH SIDE OF QUEEN STREET,
ADJACENT TO THE SUBJECT PROPERTY .

[illegible]

Seal not valid unless signed and dated

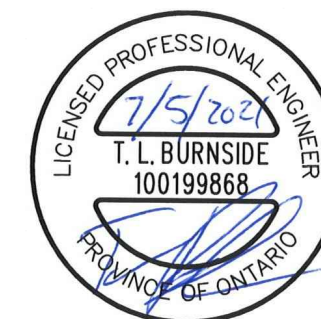

Title: 221126 COUNTY RD. 9
VILLAGE OF NEUSTADT
MUNICIPALITY OF WEST GREY
SITE SERVICING PLAN

Client: CHAD AND BECKY WELTZ

Design:	TLB	Scale:	1:200
Drawn:	AEV	Approved:	
Checked:	TLB		
Date:	SEP 2020		
DRAWING No.		01871-SS1	

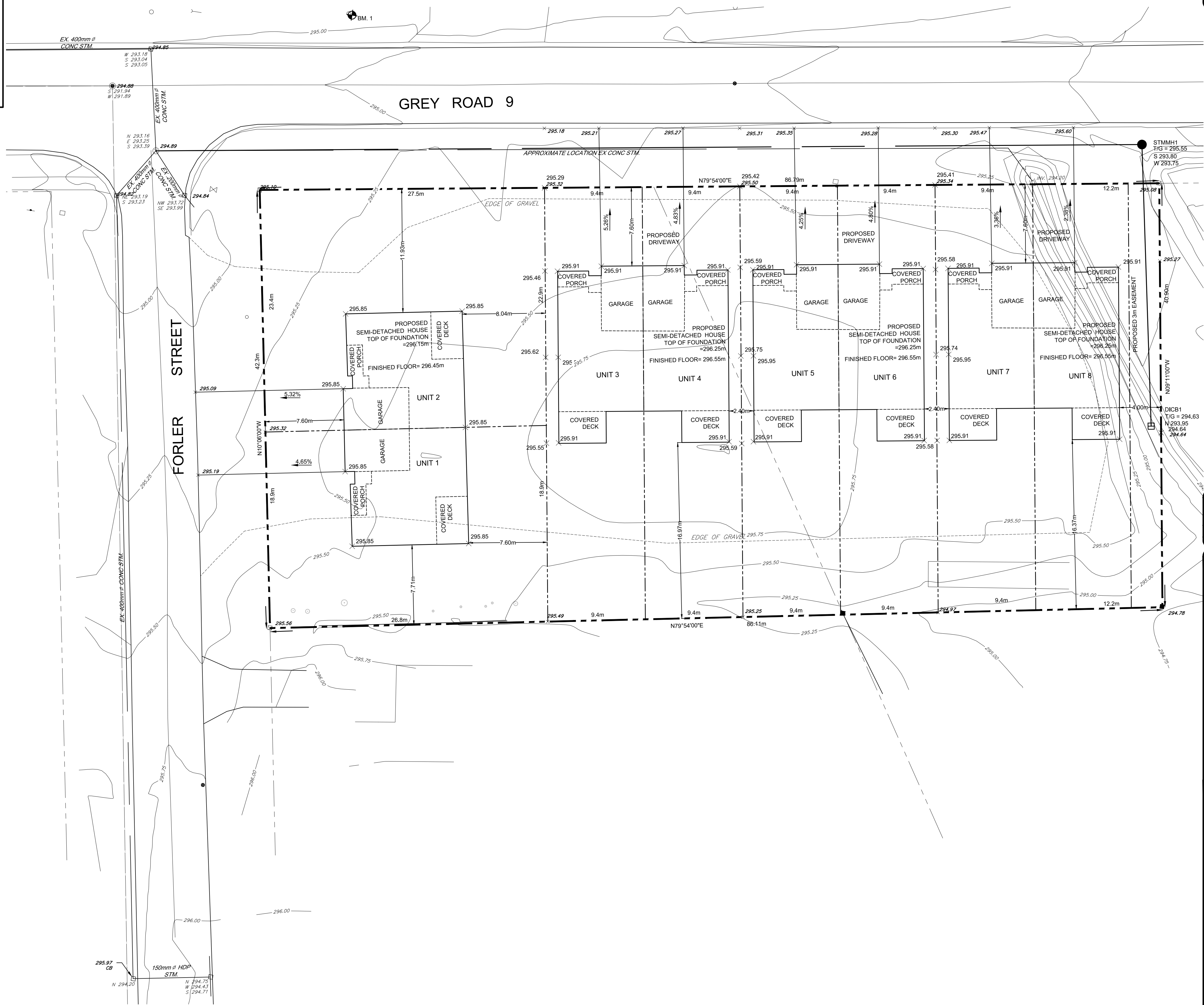
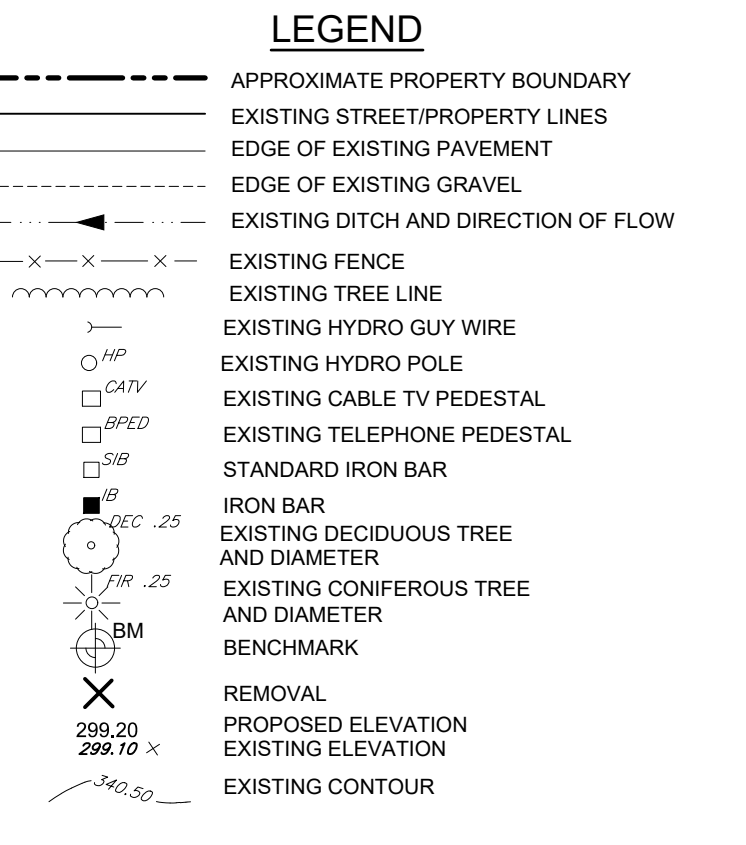
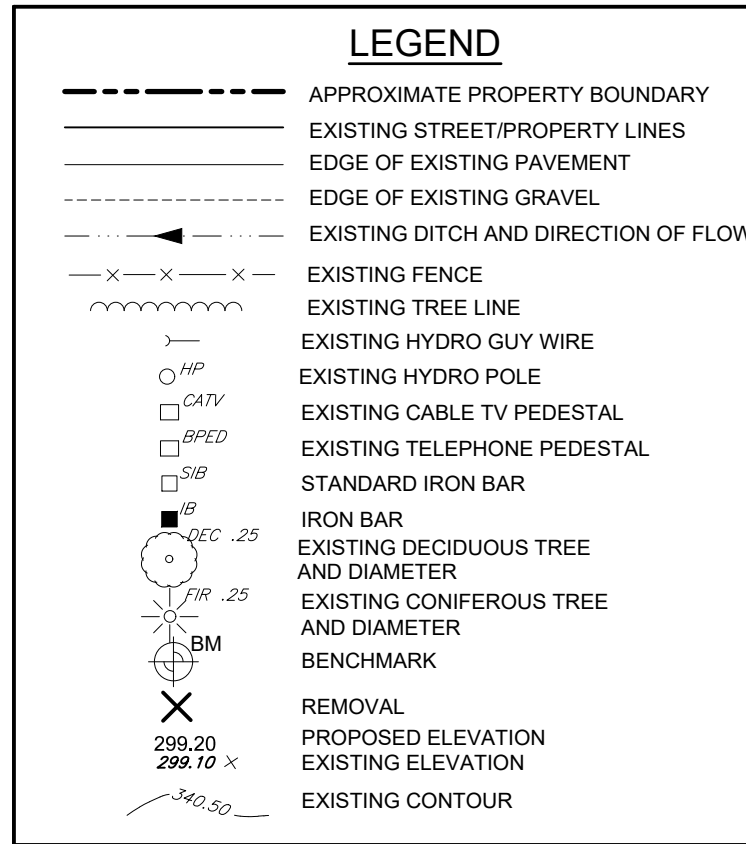
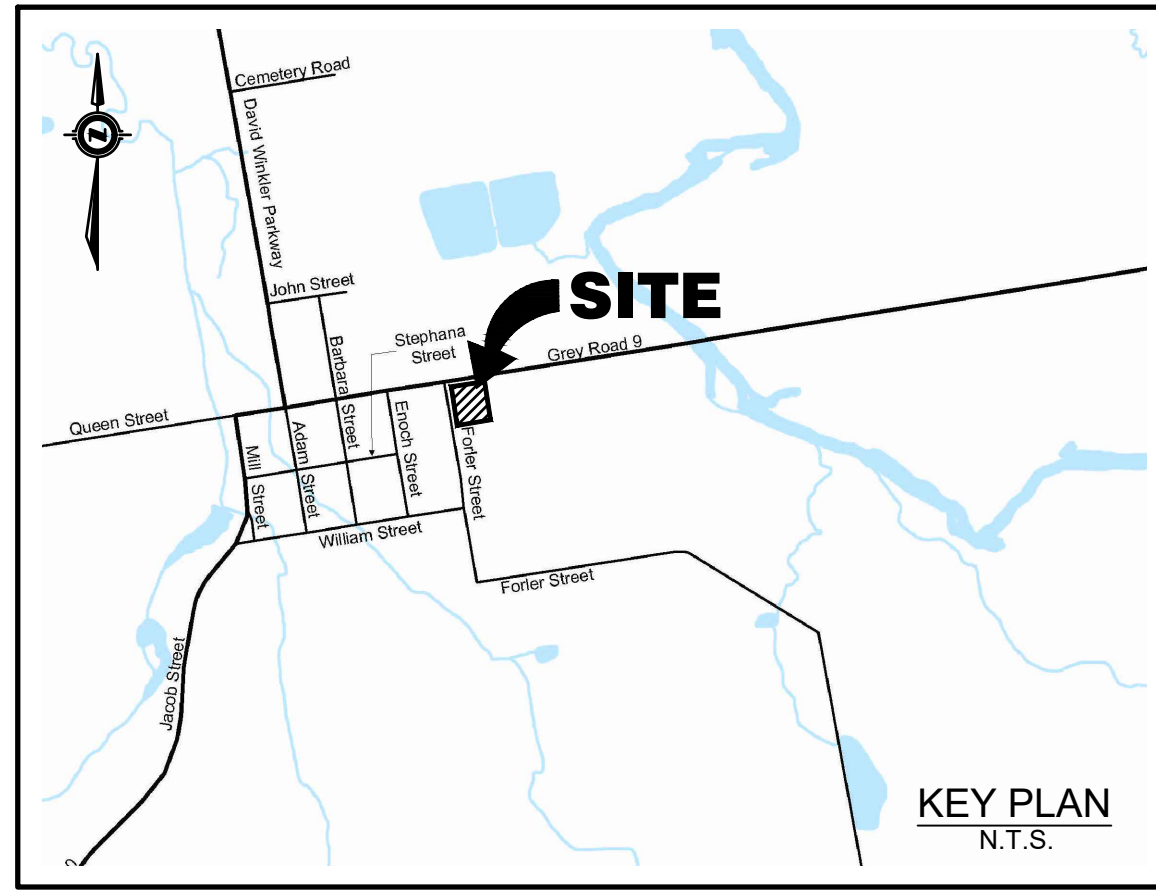

CAUTION:
THE POSITION OF POLE LINES, CONDUITS, WATERMAINS, SEWERS AND OTHER UNDERGROUND AND OVERGROUND UTILITIES AND STRUCTURES IS NOT NECESSARILY SHOWN ON THE DRAWINGS, AND, WHERE SHOWN, THE ACCURACY OF THE POSITION OF SUCH UTILITIES AND STRUCTURES IS NOT GUARANTEED. BEFORE STARTING WORK, THE CONTRACTOR SHALL INFORM THEMSELVES OF THE EXACT LOCATION OF ALL SUCH UTILITIES AND STRUCTURES, AND SHALL ASSUME ALL LIABILITY FOR DAMAGE TO THEM.

Notes

1. TOPOGRAPHICAL SURVEY COMPLETED BY SMC GEOMATICS IN AUGUST 2020.
2. PROPERTY BOUNDARY IS APPROXIMATE ONLY AND IS DERIVED FROM INFORMATION SHOWN ON PLAN 16R-8546

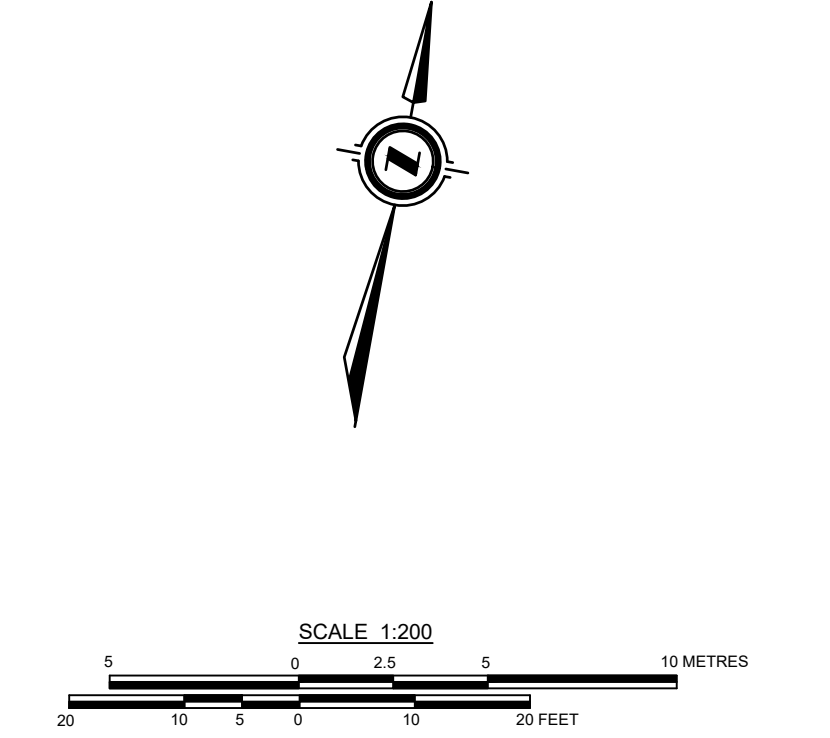

Benchmark Information

BM1
NAIL IN HYDRO POLE ON THE NORTH SIDE OF QUEEN STREET, ADJACENT TO THE SUBJECT PROPERTY.

ELEVATION 295.16m

No.	DATE	DESCRIPTION	BY	APPD
2	JUL 5/21	THIRD SUBMISSION	TLB	TLB
1	JAN 13/21	SECOND SUBMISSION	TLB	TLB
0	SEP 24/20	FIRST SUBMISSION	TLB	TLB

Seal not valid unless signed and dated

LICENSED PROFESSIONAL ENGINEER
T. L. BURNSIDE
100198868
PROVINCE OF ONTARIO

COBIDE
ENGINEERING INC

517 10th Street, Hanover, Ontario N4N 1R4
Telephone: (519) 506-5959
www.cobideeng.com

Title: 221126 COUNTY RD. 9
VILLAGE OF NEUSTADT
MUNICIPALITY OF WEST GREY
SITE GRADING PLAN

Client: CHAD AND BECKY WELTZ

Design: TLB Scale: 1:200

Drawn: AEV Approved:

Checked: TLB

Date: SEP 2020

DRAWING No. 01871-SG1

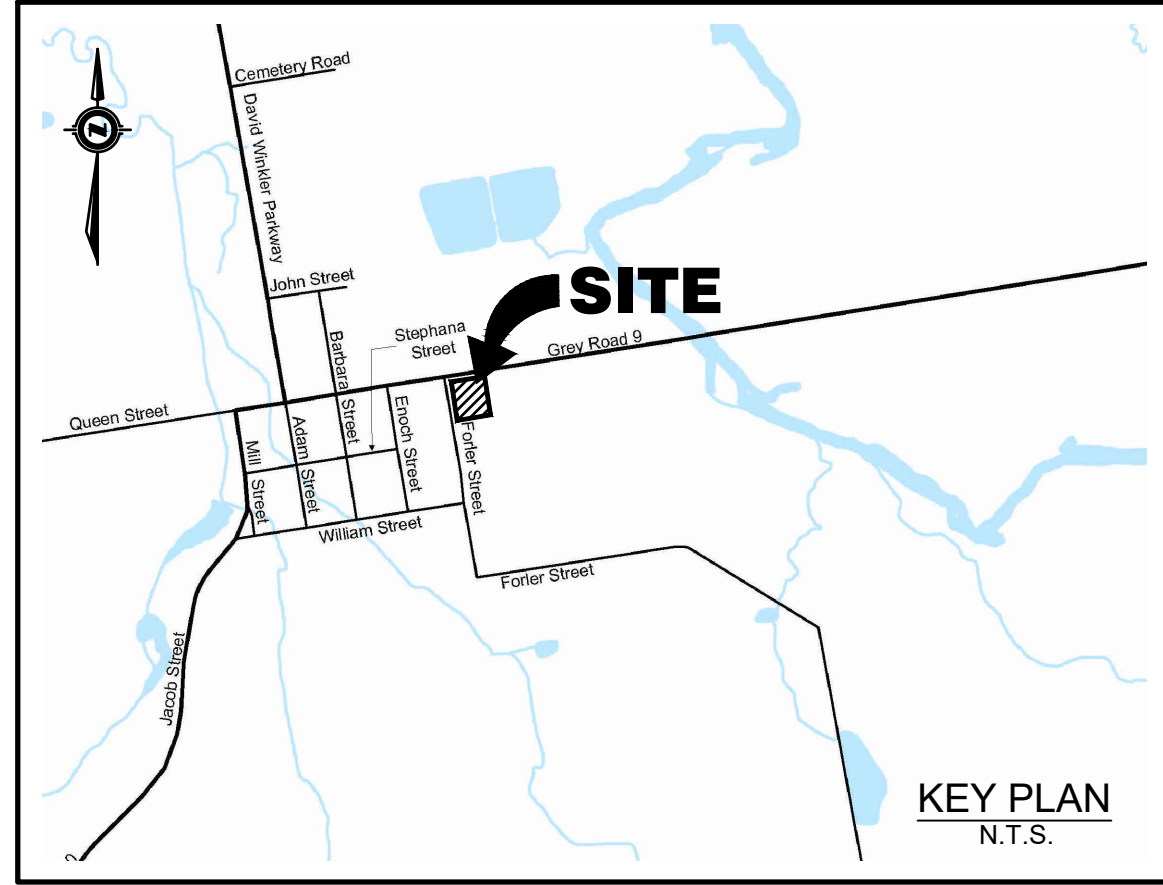

LEGEND

---	APPROXIMATE PROPERTY BOUNDARY
---	EXISTING STREET/PROPERTY LINES
---	EDGE OF EXISTING PAVEMENT
---	EDGE OF EXISTING GRAVEL
---	EXISTING DITCH AND DIRECTION OF FLOW
---	EXISTING FENCE
---	EXISTING TREE LINE
---	EXISTING HYDRO GUY WIRE
---	EXISTING HYDRO POLE
---	EXISTING CABLE TV PEDESTAL
---	EXISTING TELEPHONE PEDESTAL
---	STANDARD IRON BAR
---	IRON BAR
---	EXISTING DECIDUOUS TREE AND DIAMETER
---	EXISTING CONIFEROUS TREE AND DIAMETER
---	BENCHMARK
---	REMOVAL
---	PROPOSED ELEVATION
---	EXISTING ELEVATION
---	EXISTING CONTOUR

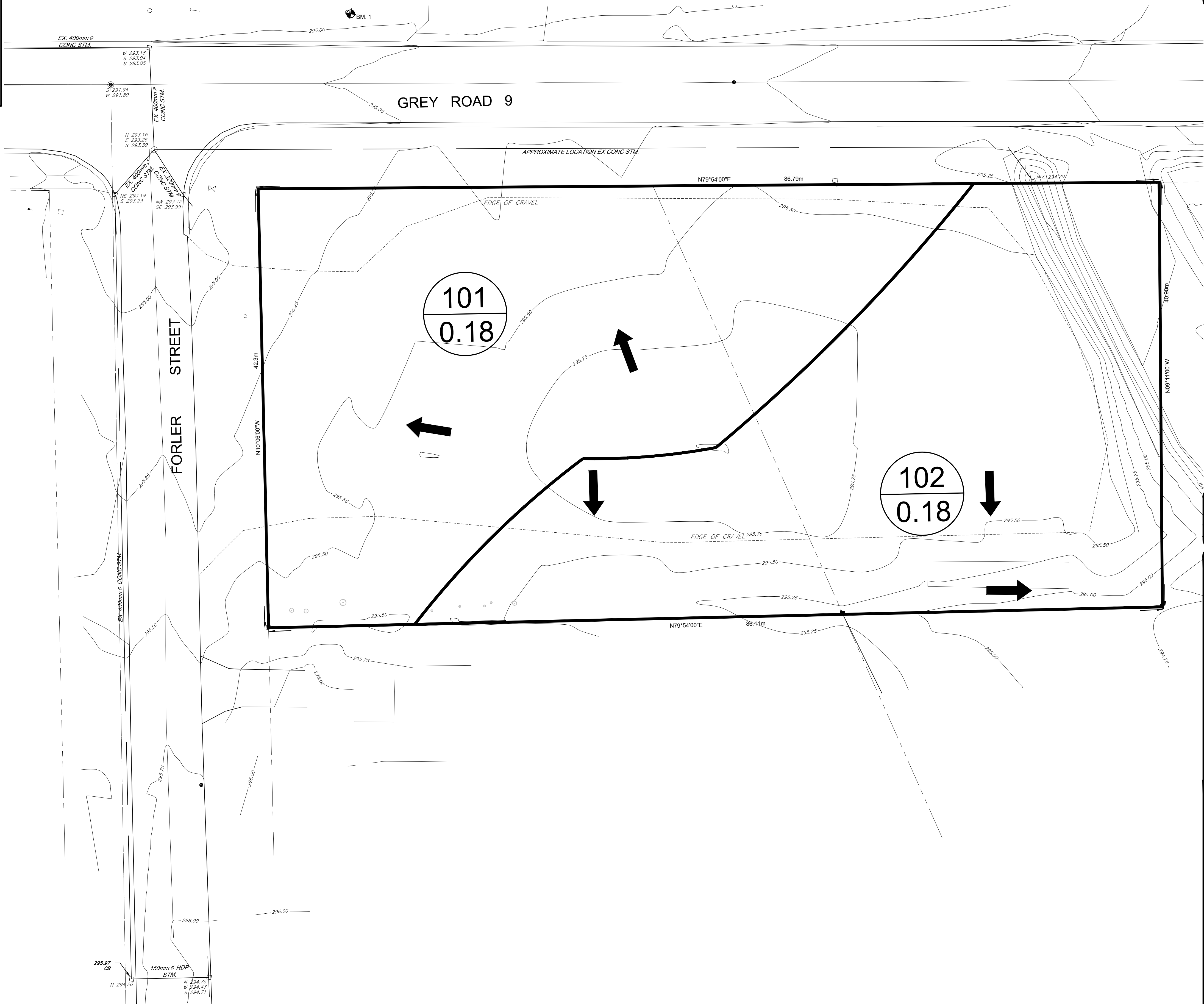

CAUTION:
THE POSITION OF POLE LINES, CONDUITS, WATERMAINS, SEWERS AND OTHER UNDERGROUND AND OVERGROUND UTILITIES AND STRUCTURES IS NOT NECESSARILY SHOWN ON THE DRAWINGS, AND, WHERE SHOWN, THE ACCURACY OF THE POSITION OF SUCH UTILITIES AND STRUCTURES IS NOT GUARANTEED. BEFORE STARTING WORK, THE CONTRACTOR SHALL INFORM THEMSELVES OF THE EXACT LOCATION OF ALL SUCH UTILITIES AND STRUCTURES, AND SHALL ASSUME ALL LIABILITY FOR DAMAGE TO THEM.

Notes
1. TOPOGRAPHICAL SURVEY COMPLETED BY SMC GEOMATICS IN AUGUST 2020.
2. PROPERTY BOUNDARY IS APPROXIMATE ONLY AND IS DERIVED FROM INFORMATION SHOWN ON PLAN 16R-8546

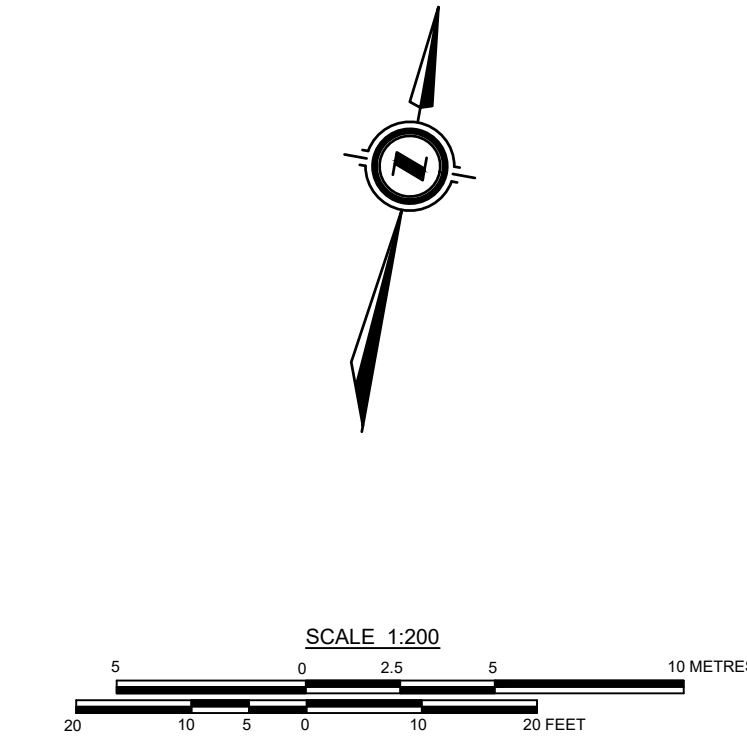

Benchmark Information

BM1	NAIL IN HYDRO POLE ON THE NORTH SIDE OF QUEEN STREET, ADJACENT TO THE SUBJECT PROPERTY .
ELEVATION	295.16m

2	JUL 5/21	THIRD SUBMISSION	TLB	TLB
1	JAN 13/21	SECOND SUBMISSION	TLB	TLB
0	SEP 24/20	FIRST SUBMISSION	TLB	TLB
No.	DATE	DESCRIPTION	BY	APPD
REVISION / ISSUE				

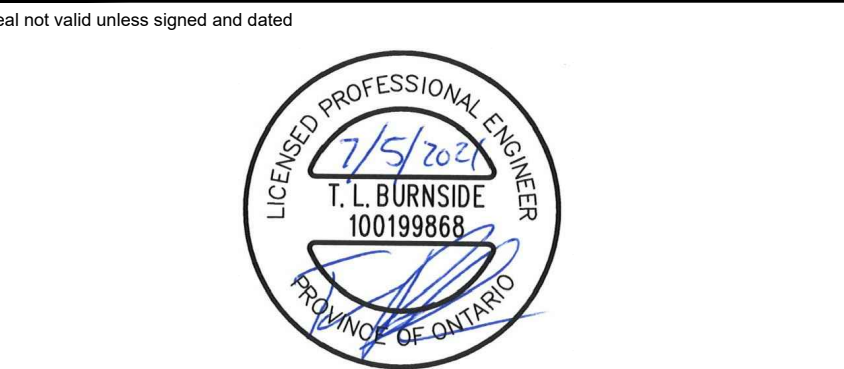

Title: 221126 COUNTY RD. 9
VILLAGE OF NEUSTADT
MUNICIPALITY OF WEST GREY
EXISTING SWM CONDITIONS

Client: CHAD AND BECKY WELTZ

Design: TLB	Scale: 1:200
Drawn: AEV	Approved:
Checked: TLB	
Date: SEP 2020	Design Engineer
DRAWING No.	01871-SWM1

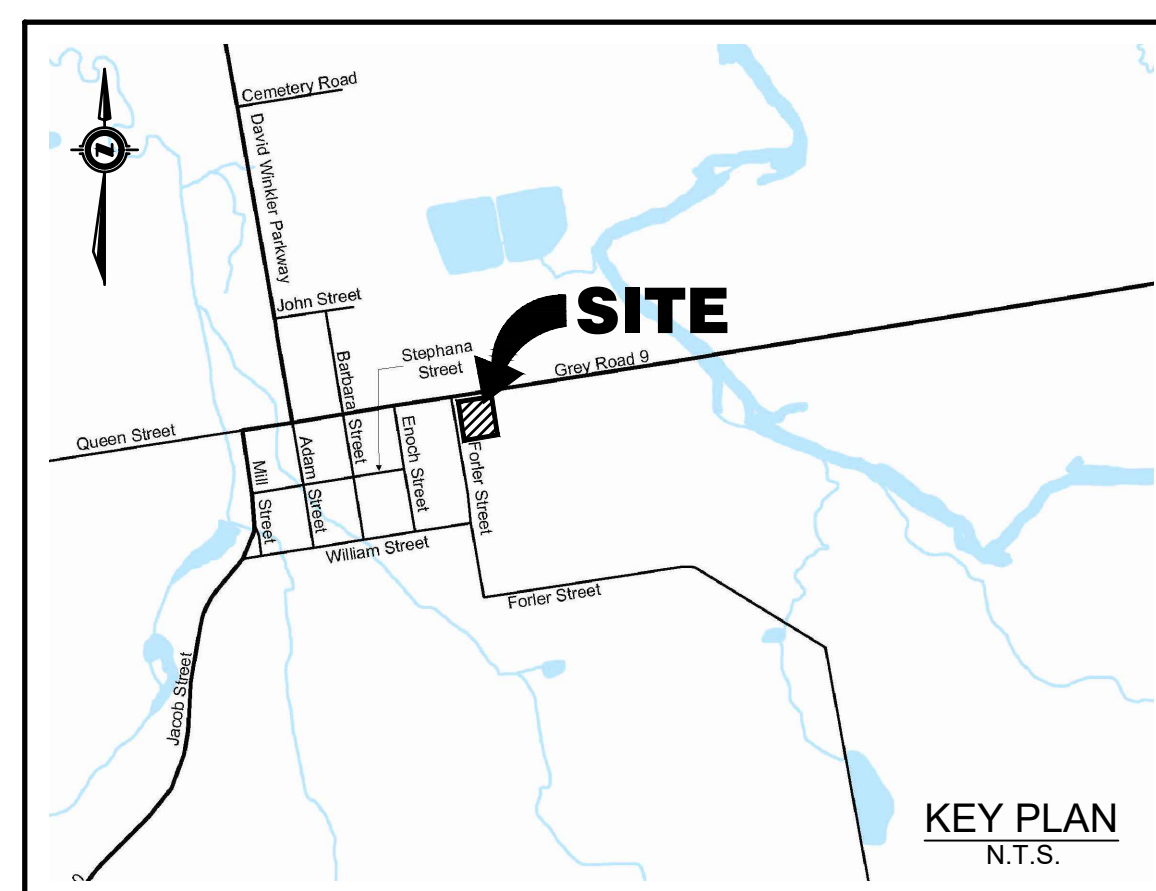

CAUTION:
THE POSITION OF POLE LINES, CONDUITS, WATERMAINS, SEWERS AND
OTHER UNDERGROUND AND OVERGROUND UTILITIES AND STRUCTURES IS
NOT NECESSARILY SHOWN ON THE DRAWINGS, AND, WHERE SHOWN, THE
ACCURACY OF THE POSITION OF SUCH UTILITIES AND STRUCTURES IS
NOT GUARANTEED. BEFORE STARTING WORK, THE CONTRACTOR SHALL
INFORM HIMSELF OF THE EXACT LOCATION OF ALL SUCH UTILITIES AND
STRUCTURES, AND SHALL ASSUME ALL LIABILITY FOR DAMAGE TO THEM.

Notes

1. TOPOGRAPHICAL SURVEY COMPLETED BY SMC GEOMATICS IN AUGUST 2020
2. PROPERTY BOUNDARY IS APPROXIMATE ONLY AND IS DERIVED FROM INFORMATION SHOWN ON PLAN 16R-8546

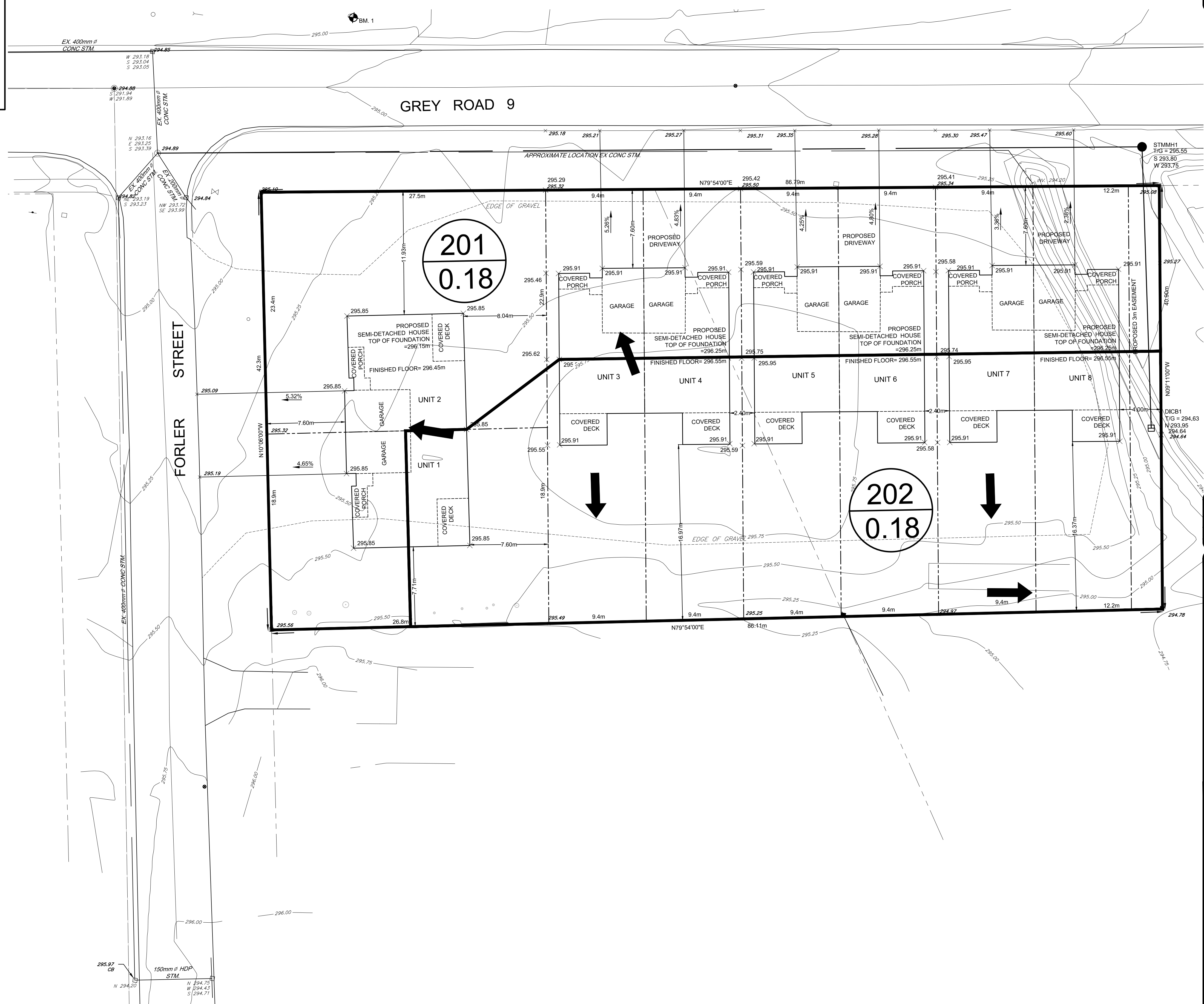
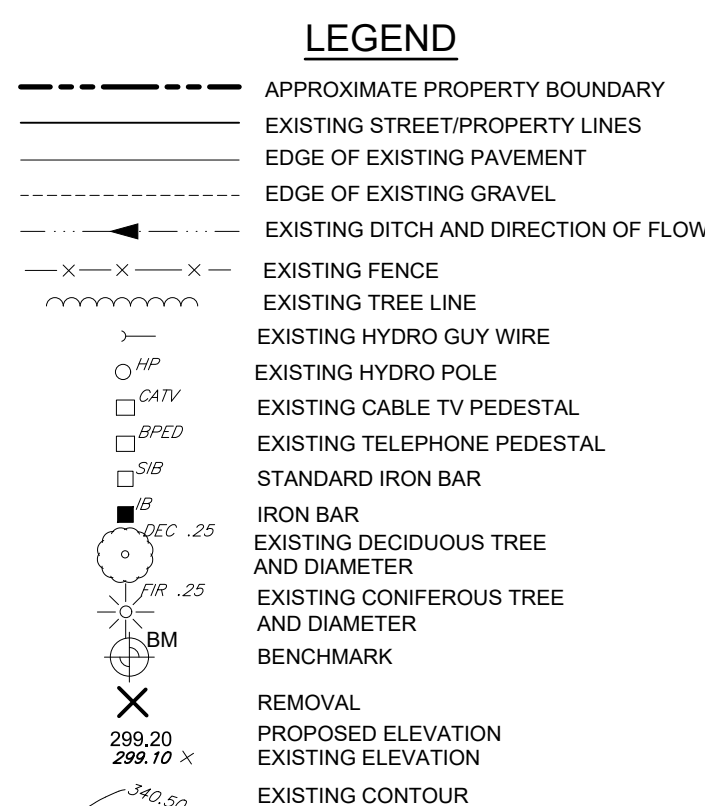
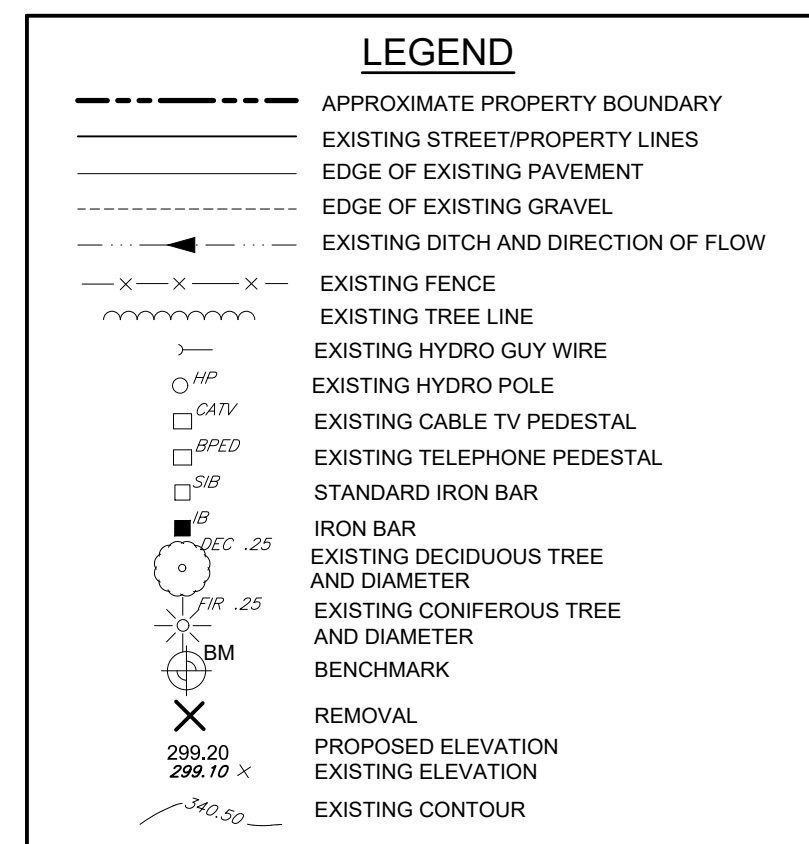

Benchmark Information

BM1 NAIL IN HYDRO POLE ON THE NORTH SIDE OF QUEEN STREET,
ADJACENT TO THE SUBJECT PROPERTY

2	JUL 5/21	THIRD SUBMISSION	TLB	TU	
1	JAN 13/21	SECOND SUBMISSION	TLB	TU	
0	SEP 24/20	FIRST SUBMISSION	TLB	TU	
No.	DATE	DESCRIPTION	BY	AP	
REVISION / ISSUE					

Seal not valid unless signed and dated

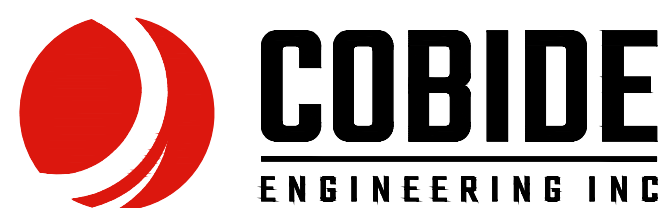
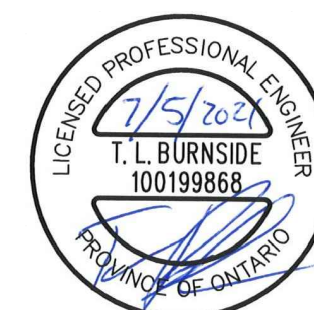

517 10th Street, Hanover, Ontario N4N 1R4
Telephone: (519) 506-5959
www.cobideeng.com

Title: 221126 COUNTY RD. 9
VILLAGE OF NEUSTADT
MUNICIPALITY OF WEST GREY
PROPOSED SWM CONDITIONS

Client: CHAD AND BECKY WELTZ

Design:	TLB	Scale:	1:200
Drawn:	AEV	Approved:	
Checked:	TLB		
Date:	SEP 2020		
DRAWING No.		01871-SWM2	